Poisonous Snakes of the World
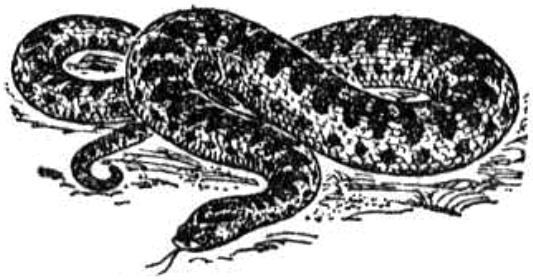
The Common Adder is the only poisonous snake found in Britain, although several subspecies have been identified elsewhere. Adders have the most northern distribution and are the only snakes found within the Arctic circle.